



**DWELLING UNIT COMMENCEMENTS REPORTED BY
APPROVING AUTHORITIES, TASMANIA, OCTOBER 1995**

MAIN FEATURES

- There were 219 new dwelling units commenced in October 1995, a nine per cent decrease on the 241 new dwelling units commenced in September 1995, and a 26 per cent decrease on the October 1994 figure of 296.
- For the twelve months ended October 1995 there were 2822 new dwelling units commenced, a 26 per cent decrease on the 3818 recorded for the twelve months ended October 1994.
- The Greater Hobart Statistical Division recorded 40 per cent of the new dwelling units commenced in October 1995, followed by the Northern Statistical Division with 30 per cent, the Mersey-Lyell Statistical Division with 16 per cent while the Southern Statistical Division made up the balance with 14 per cent.
- The Municipality of Meander Valley recorded 28 new dwelling unit commencements in October 1995, followed by the City of Clarence with 26, the Municipality of Kingborough with 18 and the City of Hobart with 15.

NEW DWELLING COMMENCEMENTS

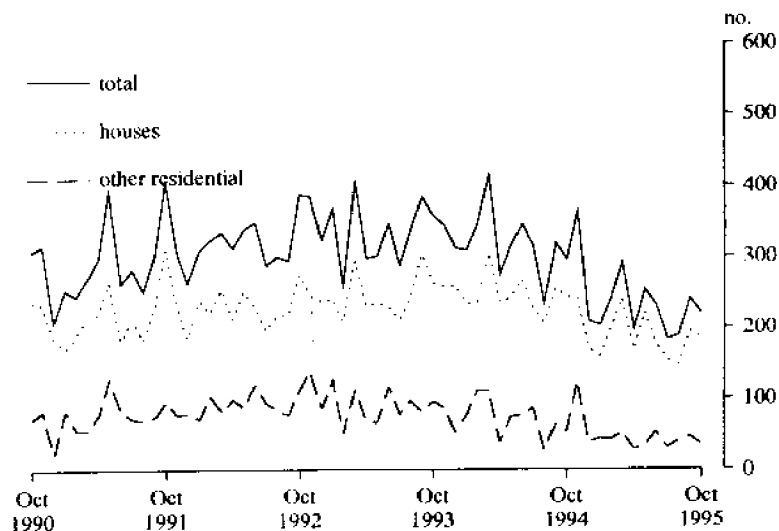

Denis W. Rogers
Acting Deputy Commonwealth Statistician

PHONE INQUIRIES

- *about these statistics and the availability of other unpublished data*, telephone David Verrier on Hobart (002) 20 5878.
- *for other general inquiries including copies of publications*, telephone the Information Officer on Hobart (002) 20 5800.

OTHER INQUIRIES

- *for counter inquiries*, The Tasmanian Office of the Bureau is located on the Ground Floor, 175 Collins Street, Hobart (GPO Box 66A, Hobart, 7001).

TABLE 1. NUMBER OF NEW HOUSES COMMENCED BY MATERIAL OF OUTER WALLS AND OWNERSHIP, TASMANIA

<i>Period</i>	<i>Double brick</i>	<i>Brick veneer</i>	<i>Fibre cement</i>	<i>Timber</i>	<i>Other and not stated</i>	<i>Total</i>
PRIVATE SECTOR						
1992-93	277	1 905	103	447	65	2 797
1993-94	306	2 073	103	440	79	3 001
1994-95	132	1 813	93	401	62	2 501
1994:						
August	14	156	5	26	5	206
September	21	188	11	32	3	255
October	11	181	10	35	5	242
November	11	181	10	34	3	239
December	6	116	6	36	6	170
1995:						
January	5	128	4	19	1	157
February	13	134	5	38	9	199
March	6	167	5	54	8	240
April	13	111	6	35	3	168
May	14	156	11	36	4	221
June	3	127	11	31	6	178
July	5	106	2	37	2	152
August	3	108	6	29	1	147
September	8	133	11	34	1	187
October	18	128	9	24	4	183
PUBLIC SECTOR						
1992-93	-	28	-	-	-	28
1993-94	-	47	-	1	-	48
1994-95	-	3	-	1	-	4
1994:						
August	-	-	-	-	-	-
September	-	-	-	-	-	-
October	-	1	-	-	-	1
November	-	1	-	-	-	1
December	-	-	-	-	-	-
1995:						
January	-	1	-	1	-	2
February	-	-	-	-	-	-
March	-	-	-	-	-	-
April	-	-	-	-	-	-
May	-	-	-	-	-	-
June	-	-	-	-	-	-
July	-	1	-	-	-	1
August	-	1	-	-	-	1
September	-	7	-	-	-	7
October	-	1	-	-	-	1
TOTAL						
1992-93	277	1 933	103	447	65	2 825
1993-94	306	2 120	103	441	79	3 049
1994-95	132	1 816	93	402	62	2 505
1994:						
August	14	156	5	26	5	206
September	21	188	11	32	3	255
October	11	182	10	35	5	243
November	11	182	10	34	3	240
December	6	116	6	36	6	170
1995:						
January	5	129	4	20	1	159
February	13	134	5	38	9	199
March	6	167	5	54	8	240
April	13	111	6	35	3	168
May	14	156	11	36	4	221
June	3	127	11	31	6	178
July	5	107	2	37	2	153
August	3	109	6	29	1	148
September	8	140	11	34	1	194
October	18	129	9	24	4	184

TABLE 2. NUMBER OF NEW HOUSES COMMENCED IN STATISTICAL DIVISIONS BY MATERIAL OF OUTER WALLS AND OWNERSHIP
OCTOBER 1995

<i>Statistical division/ subdivision</i>	<i>Double brick</i>	<i>Brick veneer</i>	<i>Fibre cement</i>	<i>Timber</i>	<i>Other and not stated</i>	<i>Total</i>
PRIVATE SECTOR						
<i>Greater Hobart</i>	15	51	-	11	-	77
<i>Southern</i>	2	11	5	10	2	30
Greater Launceston	-	20	3	2	-	25
Central North	-	5	-	-	-	5
North-Eastern	-	10	-	1	1	12
<i>Northern</i>	-	35	3	3	1	42
Burnie-Devonport	-	26	-	-	-	26
North-Western Rural	1	5	1	-	1	8
Lyell	-	-	-	-	-	-
<i>Mersey-Lyell</i>	1	31	1	-	1	34
<i>Tasmania</i>	18	128	9	24	4	183
PUBLIC SECTOR						
<i>Greater Hobart</i>	-	-	-	-	-	-
<i>Southern</i>	-	-	-	-	-	-
Greater Launceston	-	-	-	-	-	-
Central North	-	-	-	-	-	-
North-Eastern	-	-	-	-	-	-
<i>Northern</i>	-	-	-	-	-	-
Burnie-Devonport	-	1	-	-	-	1
North-Western Rural	-	-	-	-	-	-
Lyell	-	-	-	-	-	-
<i>Mersey-Lyell</i>	-	1	-	-	-	1
<i>Tasmania</i>	-	1	-	-	-	1
TOTAL						
<i>Greater Hobart</i>	15	51	-	11	-	77
<i>Southern</i>	2	11	5	10	2	30
Greater Launceston	-	20	3	2	-	25
Central North	-	5	-	-	-	5
North-Eastern	-	10	-	1	1	12
<i>Northern</i>	-	35	3	3	1	42
Burnie-Devonport	-	27	-	-	-	27
North-Western Rural	1	5	1	-	1	8
Lyell	-	-	-	-	-	-
<i>Mersey-Lyell</i>	1	32	1	-	1	35
<i>Tasmania</i>	18	129	9	24	4	184

TABLE 3. NUMBER AND VALUE OF NEW DWELLING UNITS COMMENCED BY TYPE OF RESIDENTIAL BUILDING IN STATISTICAL LOCAL AREAS, OCTOBER 1995

Statistical region sectors and statistical local areas (a)		Private sector			Total (b)		
		Houses	Total dwelling units	Value of dwelling units	Houses	Total dwelling units	Value of dwelling units
		Number	Number	(\$'000)	Number	Number	(\$'000)
Brighton (M)	9	9	592	9	9	592	
Central Highlands (M)	3	3	149	3	3	149	
Clarence (C)	18	26	2 808	18	26	2 808	
Glamorgan/Spring Bay (M)	4	4	185	4	4	185	
Glenorchy (C)	10	11	902	10	11	902	
Hobart (C)	15	15	1 417	15	15	1 417	
Huon Valley (M)	5	5	394	5	5	394	
Kingborough (M)	18	18	1 985	18	18	1 985	
New Norfolk (M)	4	4	229	4	4	229	
Sorell (M)	10	12	1 047	10	12	1 047	
Southern Midlands (M)	4	4	250	4	4	250	
Tasman (M)	7	7	413	7	7	413	
<i>Greater Hobart-Southern</i>	<i>107</i>	<i>118</i>	<i>10 372</i>	<i>107</i>	<i>118</i>	<i>10 372</i>	
Break O'Day (M)	6	6	428	6	6	428	
Dorset (M)	4	7	491	4	7	491	
Flinders (M)	2	2	90	2	2	90	
George Town (M)	-	-	-	-	-	-	
Launceston (C)	8	12	877	8	12	877	
Meander Valley (M)	13	28	1 771	13	28	1 771	
Northern Midlands (M)	1	1	70	1	1	70	
West Tamar (M)	8	9	741	8	9	741	
<i>Northern</i>	<i>42</i>	<i>65</i>	<i>4 468</i>	<i>42</i>	<i>65</i>	<i>4 468</i>	
Burnie (C)	4	4	335	4	4	335	
Central Coast (M)	6	6	588	6	6	588	
Circular Head (M)	3	3	240	3	3	240	
Devonport (C)	6	7	606	7	8	708	
Kentish (M)	3	3	359	3	3	359	
King Island (M)	-	-	-	-	-	-	
Latrobe (M)	5	5	480	5	5	480	
Waratah/Wynyard (M)	7	7	805	7	7	805	
West Coast (M)	-	-	-	-	-	-	
<i>Mersey-Lyell</i>	<i>34</i>	<i>35</i>	<i>3 413</i>	<i>35</i>	<i>36</i>	<i>3 515</i>	
Tasmania	183	218	18 252	184	219	18 354	
<i>Statistical Division and Statistical Subdivision</i>							
<i>Greater Hobart</i>	<i>77</i>	<i>88</i>	<i>8 639</i>	<i>77</i>	<i>88</i>	<i>8 639</i>	
<i>Southern</i>	<i>30</i>	<i>30</i>	<i>1 733</i>	<i>30</i>	<i>30</i>	<i>1 733</i>	
Greater Launceston	25	45	2 924	25	45	2 924	
Central North	5	5	535	5	5	535	
North-Eastern	12	15	1 009	12	15	1 009	
<i>Northern</i>	<i>42</i>	<i>65</i>	<i>4 468</i>	<i>42</i>	<i>65</i>	<i>4 468</i>	
Burnie-Devonport	26	27	2 689	27	28	2 791	
North-Western Rural	8	8	724	8	8	724	
Lyell	-	-	-	-	-	-	
<i>Mersey-Lyell</i>	<i>34</i>	<i>35</i>	<i>3 413</i>	<i>35</i>	<i>36</i>	<i>3 515</i>	
Tasmania	183	218	18 252	184	219	18 354	

(a) In this table, statistics are presented in terms of statistical local areas aggregated to their equivalent local government areas.
(b) Private sector plus public sector.

TABLE 4. NUMBER OF NEW DWELLING UNITS COMMENCED BY OWNERSHIP AND TYPE OF RESIDENTIAL BUILDING, TASMANIA

Period	Private sector			Public sector			Total		
	Houses	Other residential buildings	Total	Houses	Other residential buildings	Total	Houses	Other residential buildings	Total
	Number	Number of dwelling units	Number of dwelling units	Number	Number of dwelling units	Number of dwelling units	Number	Number of dwelling units	Number of dwelling units
1992-93	2 797	1 027	3 824	28	102	130	2 825	1 129	3 954
1993-94	3 001	923	3 924	48	50	98	3 049	973	4 022
1994-95	2 501	605	3 106	4	40	44	2 505	645	3 150
1994:									
August	206	27	233	-	-	-	206	27	233
September	255	52	307	-	11	11	255	63	318
October	242	49	291	1	4	5	243	53	296
November	239	121	360	1	3	4	240	124	364
December	170	39	209	-	-	-	170	39	209
1995:									
January	157	44	201	2	-	2	159	44	203
February	199	42	241	-	-	-	199	42	241
March	240	42	282	-	10	10	240	52	292
April	168	23	191	-	6	6	168	29	197
May	221	30	251	-	2	2	221	32	253
June	178	53	231	-	-	-	178	53	231
July	152	16	168	1	14	15	153	30	183
August	147	41	188	1	-	1	148	41	189
September	187	27	214	7	20	27	194	47	241
October	183	35	218	1	-	1	184	35	219

EXPLANATORY NOTES

Introduction

1. This publication contains monthly details of the number of new dwelling units reported by approving authorities as having commenced in each local government area.

Scope and Coverage

2. The statistics were compiled from monthly reports, provided by local and other government authorities, of commencements of new houses and other new residential buildings for which:

(a) building permits were issued by local government authorities in areas subject to building control by those authorities; or

(b) contracts were let, or day labour work was authorised, by Commonwealth, State, semi-government and local government authorities.

Major residential building commencements in areas not subject to the normal administrative approval processes (e.g., buildings on remote mine sites) are included also.

3. The number of dwelling units created by alterations and additions to existing buildings, and through the construction of new non-residential buildings (i.e., buildings other than dwellings) is not included.

Definitions

4. A *dwelling unit* is defined as a self-contained suite of rooms, including cooking and bathing facilities and intended for long-term residential use. Units (whether self-contained or not) within buildings offering institutional care (such as hospitals) or temporary accommodation (such as motels, hostels and holiday apartments), are not defined as dwelling units.

5. A *residential building* is defined as a building predominantly consisting of one or more dwelling units. Dwellings can be either houses or other residential buildings as follows:

(a) A *house* is defined as a detached building predominantly used for long-term residential purposes and consisting of only one dwelling unit. Thus, detached 'granny flats' and detached dwelling units (such as caretakers' residences) associated with non-residential buildings, are defined as houses for the purpose of these statistics.

(b) An *other residential building* is defined as a building which is predominantly used for long-term residential purposes and which contains (or has attached to it) more than one dwelling unit (e.g., townhouses, duplexes and apartment buildings).

6. **Commencements:** For the purposes of this statistical series, a residential building is regarded as being commenced on the date when:

(a) the building work is first inspected by a local government, or other government authority building inspector or surveyor, whether the work is passed or not (in general, the first inspection is undertaken at the foundations or footings stage of construction); or

(b) the building work is determined as commenced by a building inspector or surveyor.

7. **Ownership:** The ownership of a building is classified as either public sector or private sector, according to the sector of the intended owner of the completed building, as evident at the time of approval. Residential buildings being constructed by private sector builders under government housing authority schemes, whereby the authority has contracted, or intends to contract, to purchase the buildings on or before completion, are classified as public sector.

Comparability of Statistics

8. Because of the difference in data sources, collection methodologies, and timing of notification of commencements, care should be exercised in comparing quarterly data derived from monthly dwelling unit commencements statistics with the quarterly dwelling unit commencements statistics from the Building Activity Survey, published in *Building Activity, Tasmania* (8752.6).

Australian Standard Geographical Classification

9. Statistics in this publication are presented using the Australian Standard Geographical Classification (ASGC) which has been prepared by the ABS for use in its collection, compilation and publication of statistics. For additional information about ASGC users are referred to the manual *Australian Standard Geographical Classification* (1216.0), Edition 4.

Unpublished data and related publications

10. The ABS can also make available certain dwelling unit commencement data which are not published. Where it is not practicable to provide the required information by telephone, data can be provided in the following forms: Microfiche, photocopy, computer printout, and clerically extracted tabulation. A charge may be made for providing unpublished information in these forms.

11. Users may also wish to refer to the following priced building and construction publications which are available:

Building Approvals, Tasmania (8731.6) monthly.
Building Activity, Tasmania (8752.6), quarterly.
Building Approvals, Australia (8731.0), monthly.
Building Activity Australia: Dwelling Unit Commencements, Preliminary (8750.0), quarterly.
Building Activity, Australia (8752.0), quarterly.
Engineering Construction Survey, Australia (8762.0), quarterly.
Construction Industry Survey - Private Sector Construction Establishments, Details of Operations, Tasmania, 1984-85 (8772.6).

12. All publications produced by the ABS are listed in the *Catalogue of Publications* (1101.0) which is available from any ABS Office.

Symbols and Other Usages

(M) Municipality
 (C) City
 (-) Nil or rounded to zero.

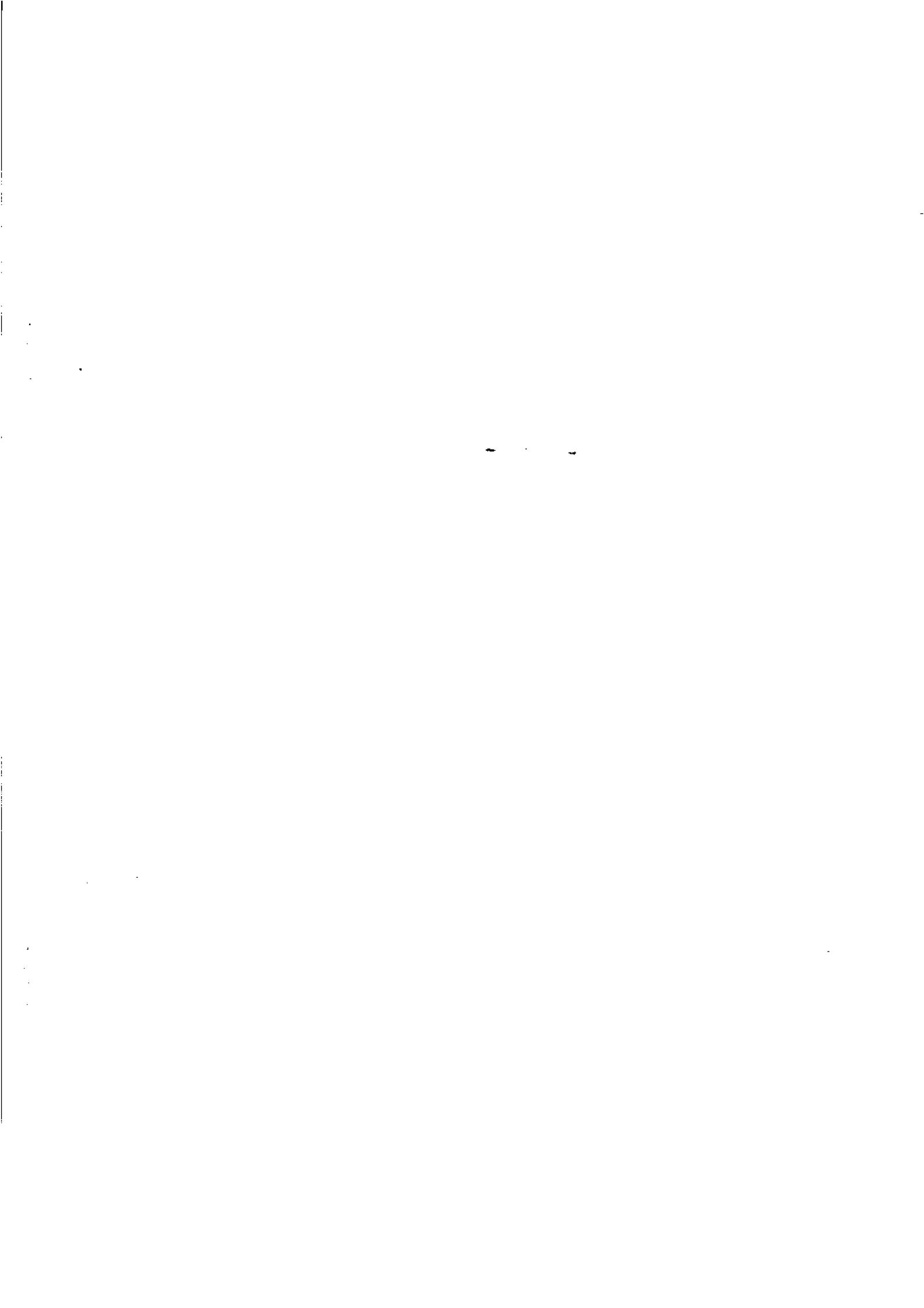



For more information ...

The ABS publishes a wide range of statistics and other information on Australia's economic and social conditions. Details of what is available in various publications and other products can be found in the *ABS Catalogue of Publications and Products* available at all ABS Offices (see below for contact details).

Information Consultancy Service

Information tailored to special needs of clients can be obtained from the Information Consultancy Service available at ABS Offices (see Information Inquiries below for contact details).

National Dial-a-Statistic Line

0055 86 400

(Steadycom P/L: premium rate 25c/21.4 secs.)

This number gives 24-hour access, 365 days a year, for a range of statistics.

Electronic Data Services

A large range of data is available via on-line services, diskette, magnetic tape, tape cartridge and CD ROM. For more details about these electronic data services, contact any ABS Office (see below).

Bookshops and Subscriptions

There is a large number of ABS publications available from ABS bookshops (see below Bookshop Sales for contact details). The ABS also provides a subscription service through which nominated publications are supplied by mail on a regular basis (telephone Subscription Service toll free on 008 02 0608 Australia wide).

Sales and Inquiries

Regional Offices	Information Inquiries	Bookshop Sales
SYDNEY (02)	268 4611	268 4620
MELBOURNE (03)	615 7000	615 7829
BRISBANE (07)	222 6351	222 6350
PERTH (09)	360 5140	360 5307
ADELAIDE (08)	237 7100	237 7582
HOBART (002)	20 5800	20 5800
CANBERRA (06)	207 0326	207 0326
DARWIN (089)	43 2111	43 2111
National Office		
ACT (06)	252 6007	008 020 608

ABS Email Addresses

Keylink	STAT.INFO/ABS
X.400	(C:AU,A:TELMEMO,O:ABS,SN:INFO,FN:STAT)
Internet	STAT.INFO@ABS. TELEMEMO.AU



Information Services, ABS, PO Box 10, Belconnen ACT 2616

